

ESIworker

Updating Company Data

ESI worker

Please follow this step-by-step guide to update your company data.

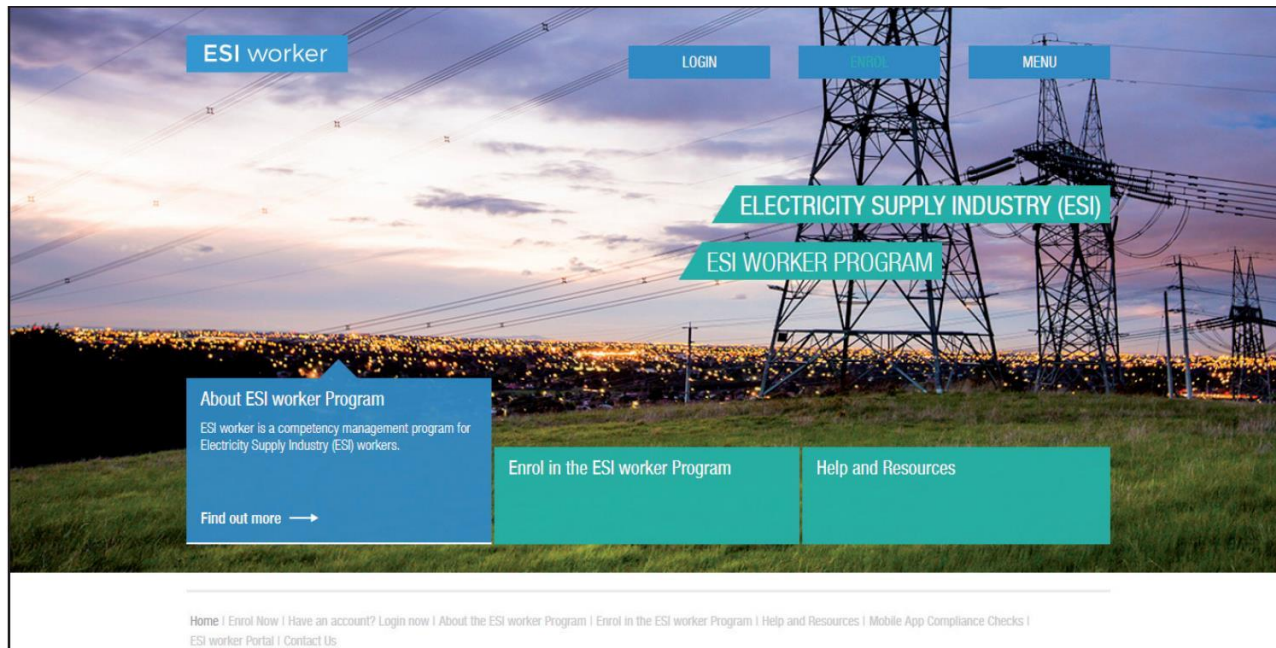

Step 1

Please go to <http://www.esiworker.com.au> and click on “Login” in the top menu bar.

UPDATING COMPANY DATA

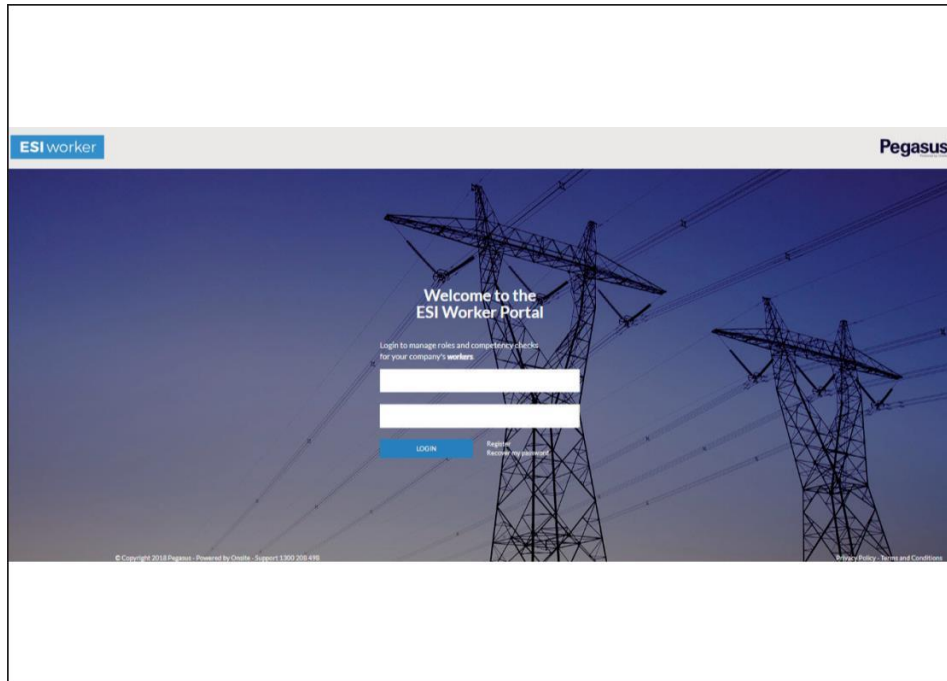

Step 2

Once on the home page of the ESI worker portal, enter your login details and click “Login”.

Note: the password is case sensitive.

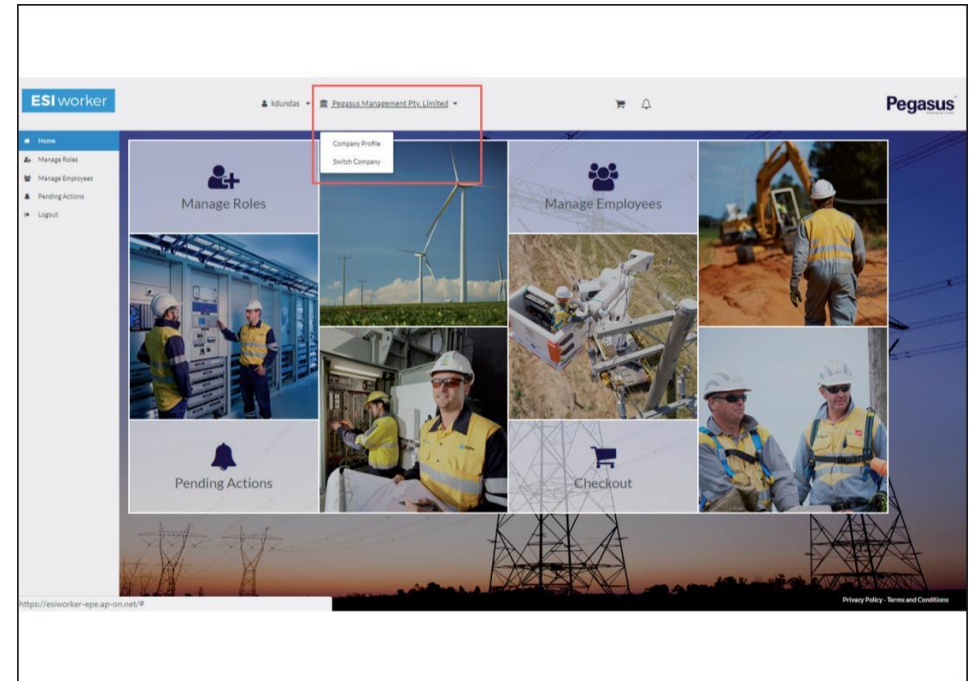

Step 3

On the home page of your portal, click on your company name at the top of the screen, and select “Company Profile”.

UPDATING COMPANY DATA

Manage Pegasus Management Pty. Limited's Details

Registered Name:
Pegasus Management Pty. Limited

Business Name:
91 080 018 800

Country:
Australia

Contact Details

Contact Person *
Contact Person

Email *
kdundas@pegasus.net.au

Physical Address

Address *
426 King St

Town/City *
Newcastle

Step 4

Select "Edit Company"

Contact Details

Contact Person *
Justine Smith

Email *
kdundas@pegasus.net.au

Physical Address

Address *
426 King St

Town/City *
Newcastle

State/Province *
NSW

ZIP/Postcode *
2300

The business's postal address is different to its physical address.

Delivery Address

Address *
426 King St

Town/City *
Newcastle

State/Province *
vic

ZIP/Postcode *
3000

Step 5

Edit the relevant details and select "Save" at either the top or the bottom of the screen.

Click "Back to Dashboard" to return to the home page.



For questions or assistance please call 1300 208 498

or email esiworker@pegasus.net.au